



GAT MONTHLY MEMBERSHIP PROGRESS REPORT

Results as of: 6/30/2023

GMT Constitutional Area 6, Group G

REPORT DOES NOT INCLUDE CLUBS IN UNDISTRICTED AREAS.

| Clubs | | | |
|-----------------------|---------------|-----------|---------------|
| RESULTS FOR 2022-2023 | | | |
| QUARTER | NEW CLUB GOAL | NEW CLUBS | DROPPED CLUBS |
| JULY/AUG/SEPT | 96 | 22 | 3 |
| OCT/NOV/DEC | 75 | 16 | 22 |
| JAN/FEB/MAR | 60 | 24 | 6 |
| APR/MAY/JUNE | 36 | 8 | 17 |

| Members | | | |
|-----------------------|------------------------|----------------------|--|
| RESULTS FOR 2022-2023 | | | |
| QUARTER | MEMBER GROWTH NET GOAL | MEMBER GROWTH ACTUAL | DROPPED MEMBERS ACTUAL (including transfers) |
| JULY/AUG/SEPT | 560 | 1,361 | 538 |
| OCT/NOV/DEC | 655 | 1,360 | 1,259 |
| JAN/FEB/MAR | 590 | 1,572 | 355 |
| APR/MAY/JUNE | 240 | 808 | 2,553 |

GOALS AND ACTUAL NEW CLUBS CUMULATIVE

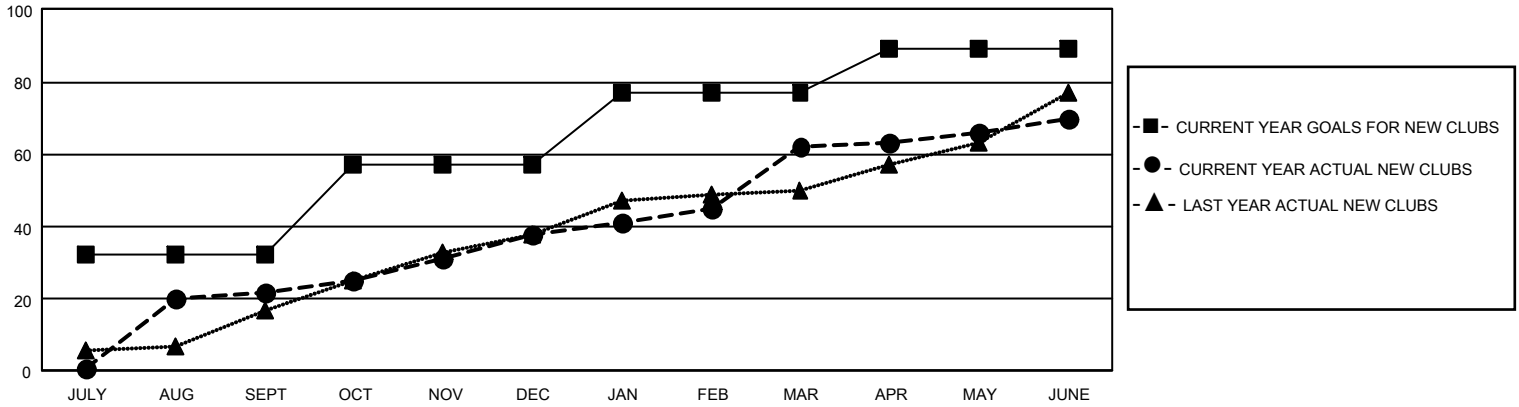

GOALS AND ACTUAL MEMBERS CUMULATIVE

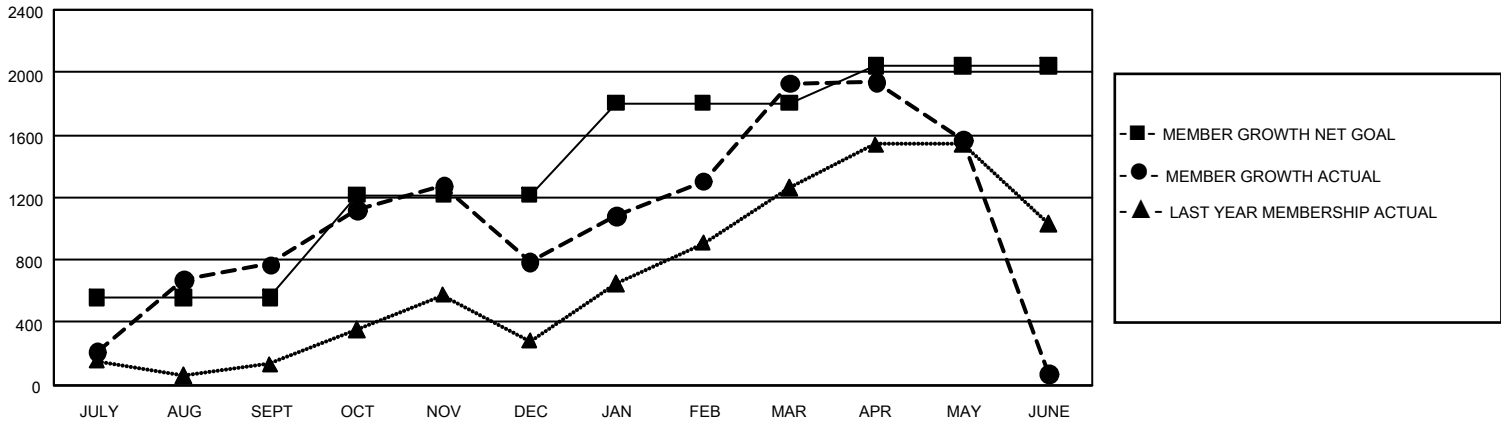

| | | | |
|------------------------|---|---------------------------------|-----------------|
| DROPPED CLUBS: 48 | 589 CLUBS OF 830 ADDED 1 OR MORE NEW MEMBERS | <u>GENDER DISTRIBUTION</u> | |
| <u>DROPPED MEMBERS</u> | | MALE | 20,543 (81.42%) |
| DECEASED | 137 | FEMALE | 4,687 (18.58%) |
| CLUB CANCELLED | 929 | NON BINARY | 1 (0.00%) |
| OTHER | 3,639 | PREFER NOT TO ANSWER | 1 (0.00%) |
| TOTAL | 4,705 | TOTAL FAMILY UNIT MEMBERS | 8,050 |
| | CLICK HERE FOR CUMULATIVE MEMBERSHIP DATA | FAMILY MEMBERS PAYING HALF DUES | 4,251 |